Beaver Creek State Forest
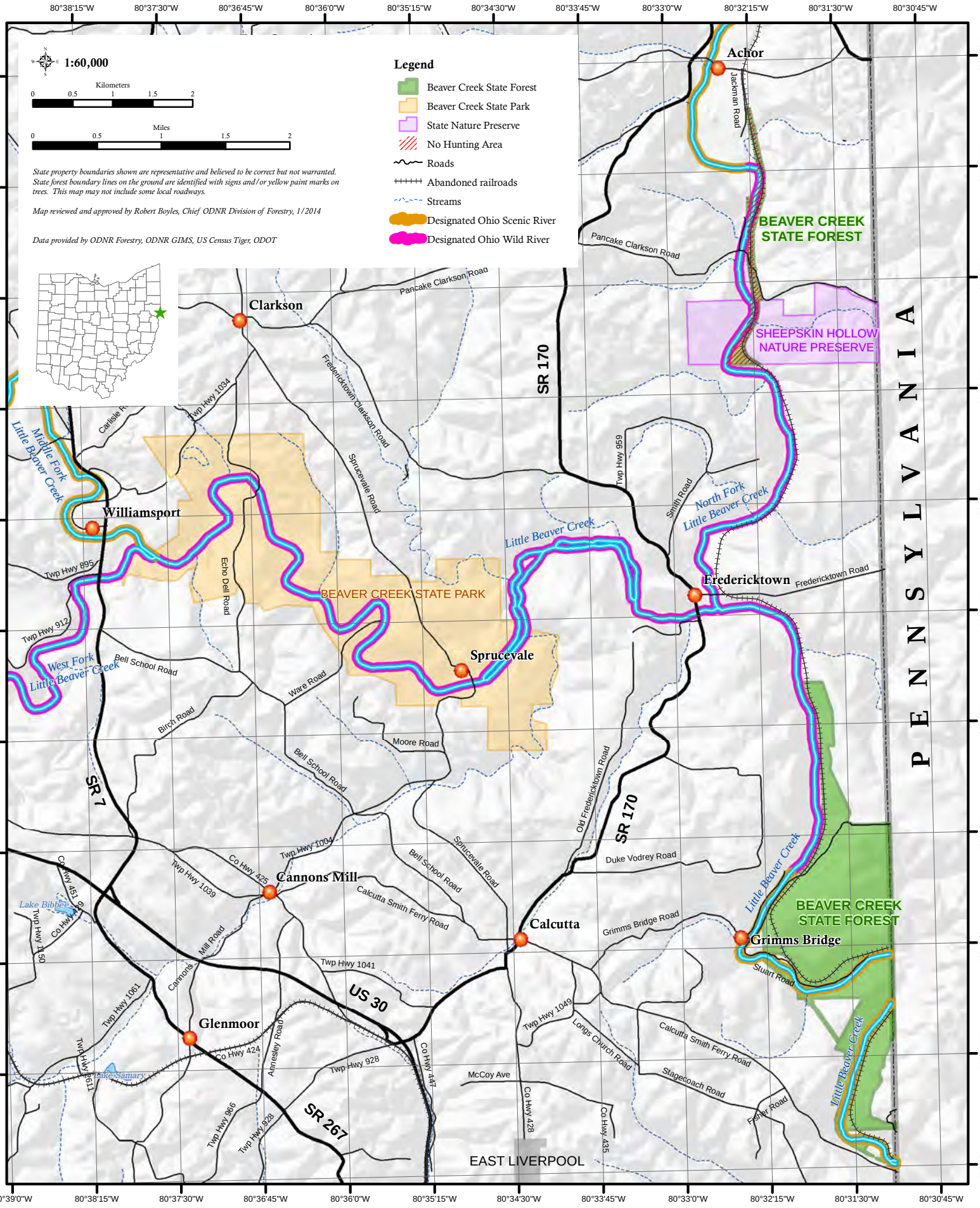
and surrounding area