

OFFICIAL HUNTING MAP OF ALUM CREEK STATE PARK

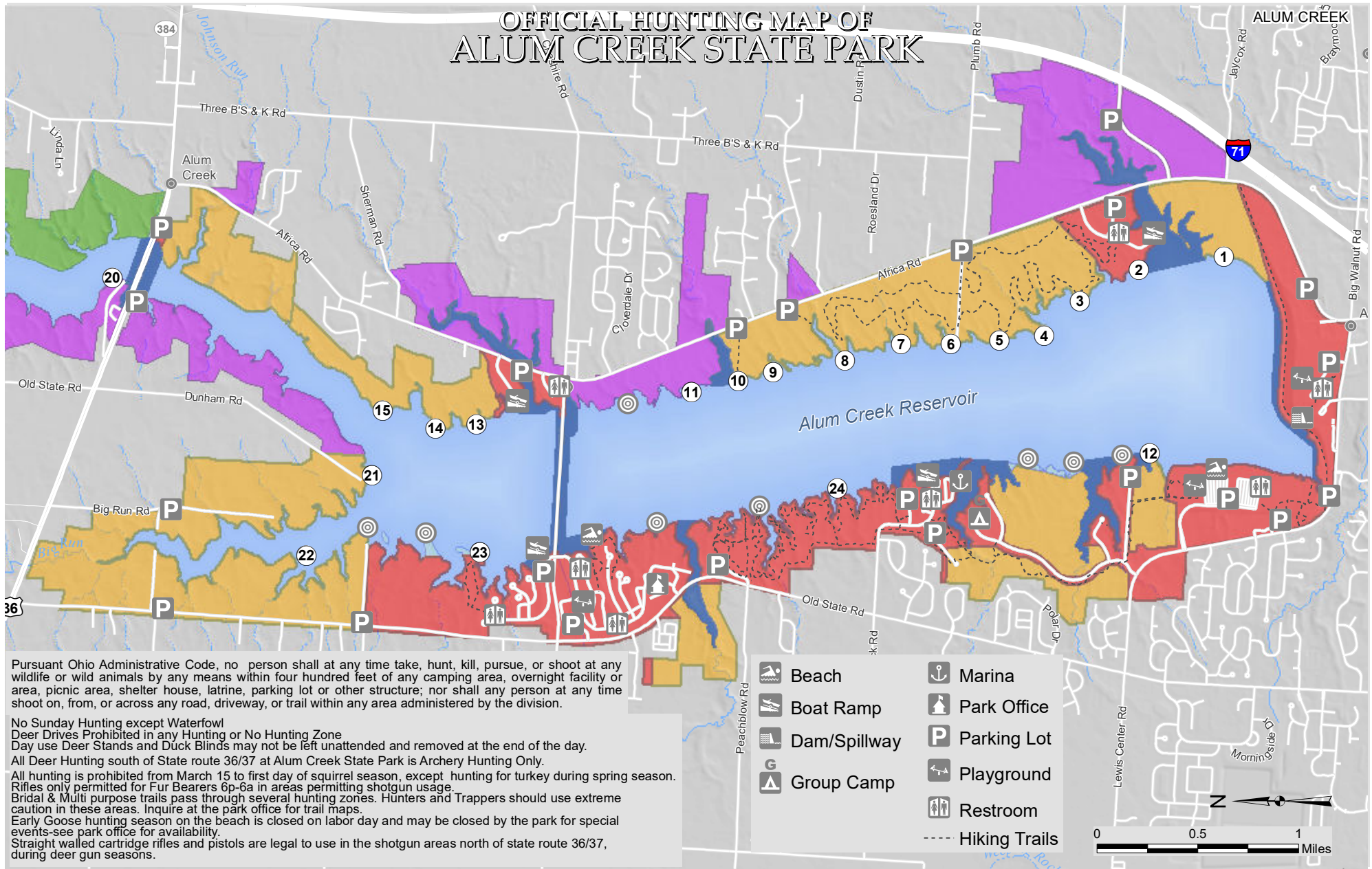

Pursuant Ohio Administrative Code, no person shall at any time take, hunt, kill, pursue, or shoot at any wildlife or wild animals by any means within four hundred feet of any camping area, overnight facility or area, picnic area, shelter house, latrine, parking lot or other structure; nor shall any person at any time shoot on, from, or across any road, driveway, or trail within any area administered by the division.

No Sunday Hunting except Waterfowl

Deer Drives Prohibited in any Hunting or No Hunting Zone

Day use Deer Stands and Duck Blinds may not be left unattended and removed at the end of the day.

All Deer Hunting south of State route 36/37 at Alum Creek State Park is Archery Hunting Only.

All hunting is prohibited from March 15 to first day of squirrel season, except hunting for turkey during spring season.

Rifles only permitted for Fur Bearers 6p-6a in areas permitting shotgun usage.

Bridal & Multi purpose trails pass through several hunting zones. Hunters and Trappers should use extreme caution in these areas. Inquire at the park office for trail maps.

Early Goose hunting season on the beach is closed on labor day and may be closed by the park for special events-see park office for availability.

Straight walled cartridge rifles and pistols are legal to use in the shotgun areas north of state route 36/37, during deer gun seasons.

① Lottery Duck Blind

Archery Only

Day Use Duck Blind Area

Closed to Waterfowl

Open to Hunting, Trapping During Season

Trapping Only

Open to Waterfowl Only†

Closed to Hunting

OFFICIAL HUNTING MAP – for hunting and/or trapping of game birds, Game quadrupeds and furbearing animals (Further subject to Wildlife Orders then in effect.)

Olson Colby
Chief, Division of Parks and Recreation

EFFECTIVE DATE: _____ DATE POSTED: _____

THIS HUNTING MAP IS SUBJECT TO CHANGE. THE CURRENT OFFICIAL HUNTING MAP WILL BE POSTED AT THE PARK OFFICE AT LEAST 30 DAYS IN ADVANCE OF THE EFFECTIVE DATE OF ANY CHANGES.

DISCLAIMER

This product of the Ohio Department of Natural Resources is intended to provide general information only and should not be used for any other purposes. It is not intended for resale or to replace site-specific investigations. These data were compiled by the Ohio Department of Natural Resources, which reserves the publication rights to this material. If these data are used in the compilation of other data sets or maps for distribution or publication, this source must be referenced.



OFFICIAL HUNTING MAP OF ALUM CREEK STATE PARK

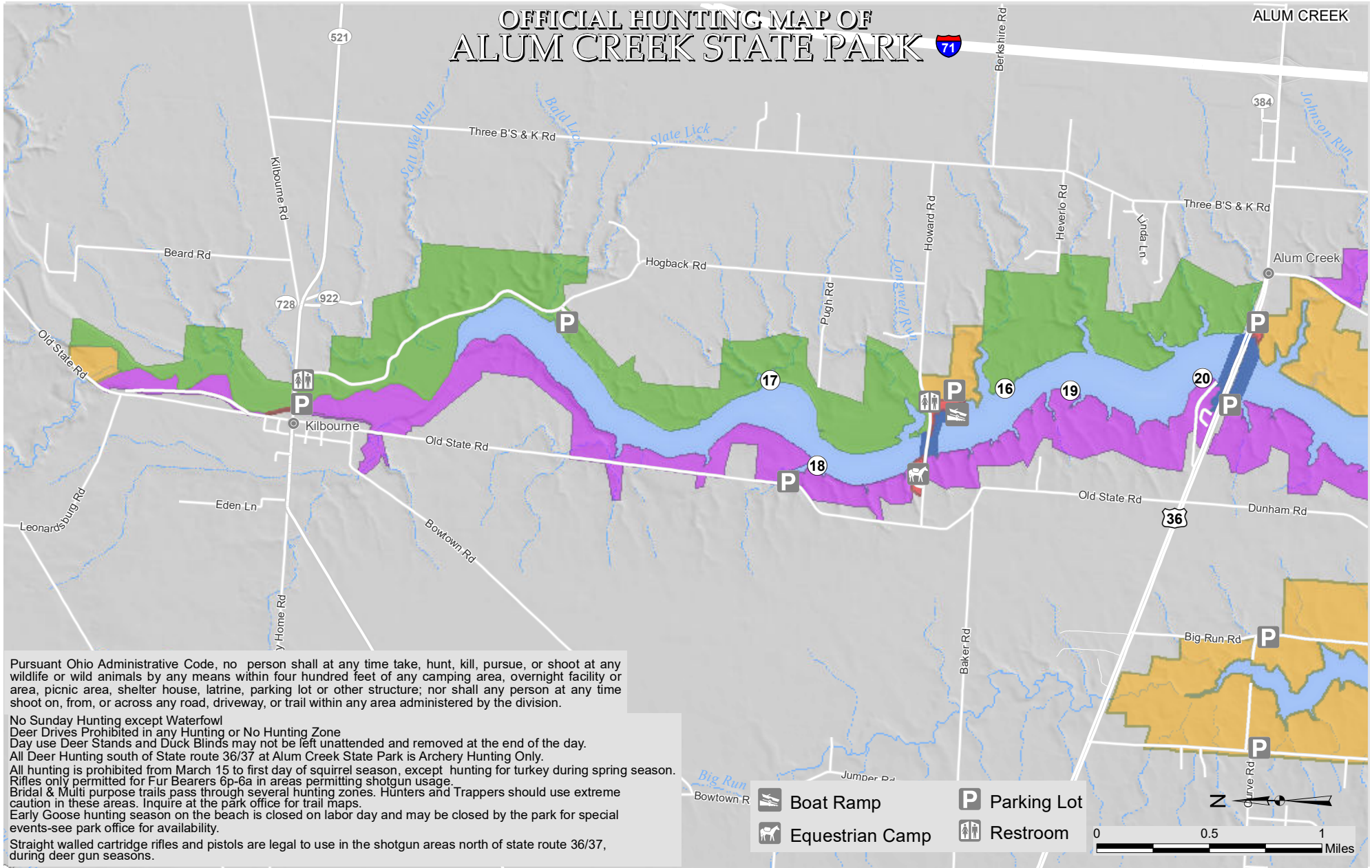

Pursuant Ohio Administrative Code, no person shall at any time take, hunt, kill, pursue, or shoot at any wildlife or wild animals by any means within four hundred feet of any camping area, overnight facility or area, picnic area, shelter house, latrine, parking lot or other structure; nor shall any person at any time shoot on, from, or across any road, driveway, or trail within any area administered by the division.

No Sunday Hunting except Waterfowl
 Deer Drives Prohibited in any Hunting or No Hunting Zone
 Day use Deer Stands and Duck Blinds may not be left unattended and removed at the end of the day.
 All Deer Hunting south of State route 36/37 at Alum Creek State Park is Archery Hunting Only.
 All hunting is prohibited from March 15 to first day of squirrel season, except hunting for turkey during spring season.
 Rifles only permitted for Fur Bearers 6p-6a in areas permitting shotgun usage.
 Bridal & Multi purpose trails pass through several hunting zones. Hunters and Trappers should use extreme caution in these areas. Inquire at the park office for trail maps.
 Early Goose hunting season on the beach is closed on labor day and may be closed by the park for special events-see park office for availability.
 Straight walled cartridge rifles and pistols are legal to use in the shotgun areas north of state route 36/37, during deer gun seasons.

- ① Lottery Duck Blind
- 🟢 Open to Hunting, Trapping During Season
- 🟡 Archery Only
- 🔵 Closed to Waterfowl
- 🟣 Trapping Only
- 🔴 Closed to Hunting

OFFICIAL HUNTING MAP – for hunting and/or trapping of game birds, Game quadrupeds and furbearing animals (Further subject to Wildlife Orders then in effect.)

Dolan Coble
 Chief, Division of Parks and Recreation

EFFECTIVE DATE: _____ DATE POSTED: _____

THIS HUNTING MAP IS SUBJECT TO CHANGE. THE CURRENT OFFICIAL HUNTING MAP WILL BE POSTED AT THE PARK OFFICE AT LEAST 30 DAYS IN ADVANCE OF THE EFFECTIVE DATE OF ANY CHANGES.

DISCLAIMER

This product of the Ohio Department of Natural Resources is intended to provide general information only and should not be used for any other purposes. It is not intended for resale or to replace site-specific investigations. These data were compiled by the Ohio Department of Natural Resources, which reserves the publication rights to this material. If these data are used in the compilation of other data sets or maps for distribution or publication, this source must be referenced.

