

OFFICIAL HUNTING MAP OF HUESTON WOODS STATE PARK

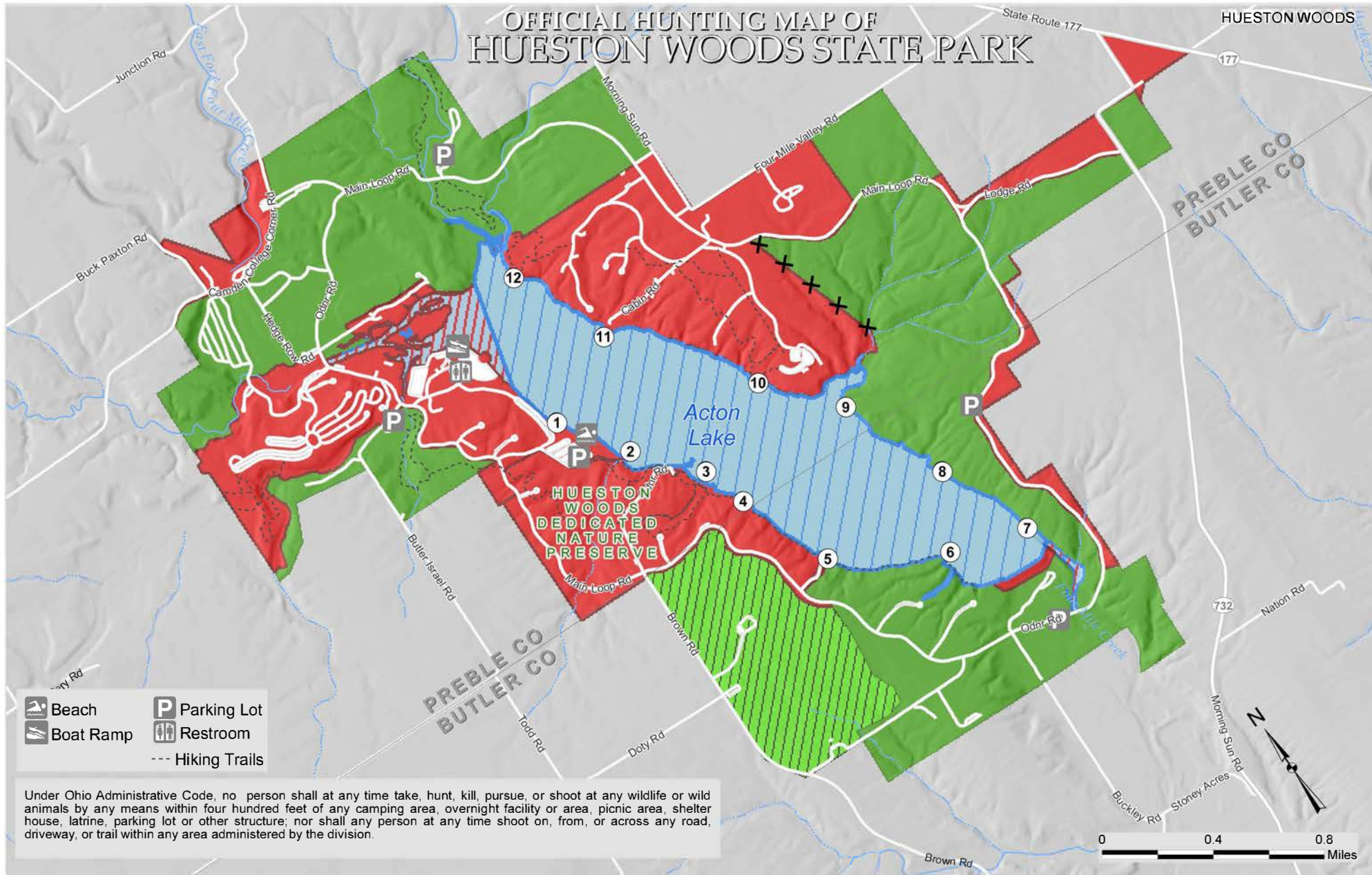

- Beach
- Boat Ramp
- Parking Lot
- Restroom
- Hiking Trails

Under Ohio Administrative Code, no person shall at any time take, hunt, kill, pursue, or shoot at any wildlife or wild animals by any means within four hundred feet of any camping area, overnight facility or area, picnic area, shelter house, latrine, parking lot or other structure; nor shall any person at any time shoot on, from, or across any road, driveway, or trail within any area administered by the division.

- Power Line Right of Way
- Registration Duck Blind
- Waterfowl and Trapping by Permit Only, Raccoon Hunting (10pm - 5am), Trapping by Permit Only in accordance to Ohio Hunting and trapping regulations.¹
- Open to Hunting, Trapping During Season
- Hunting Permitted by permit only or by boat¹
- Closed to Waterfowl Hunting
- Closed to Hunting

¹Other than permitted hunting, Hueston Woods hunting season is October 15 through February 28 in accordance with Ohio Hunting and Trapping Regulations. Hunting prohibited after 10:00 am during the early migratory season.

OFFICIAL HUNTING MAP – for hunting and/or trapping of game birds, Game quadrupeds and furbearing animals (Further subject to Wildlife Orders then in effect.)

Delen Cobb
Chief, Division of Parks and Recreation

EFFECTIVE DATE: 12/03/2020 DATE POSTED: 11/03/2020

THIS HUNTING MAP IS SUBJECT TO CHANGE. THE CURRENT OFFICIAL HUNTING MAP WILL BE POSTED AT THE PARK OFFICE AT LEAST 30 DAYS IN ADVANCE OF THE EFFECTIVE DATE OF ANY CHANGES.

DISCLAIMER

This product of the Ohio Department of Natural Resources is intended to provide general information only and should not be used for any other purposes. It is not intended for resale or to replace site-specific investigations. These data were compiled by the Ohio Department of Natural Resources, which reserves the publication rights to this material. If these data are used in the compilation of other data sets or maps for distribution or publication, this source must be referenced.

