



Controlled Hunting Rules Ohio Department of Natural Resources Division of Wildlife

Product name:

- 2510-MAGEE & HOWARD MARSH WA WATERFOWL

Contact information:

- For more information about this permit contact Magee Marsh; 13229 West Start Route 2, Oak Harbor, OH 43449; 419-345-9393.

The following rules and information apply:

- Each permittee or transferee may select two (2) hunting partners.
- Permit valid for the permittee or transferee listed on the permit and partners only.
- Permit valid for the date listed on the permit only.
- Permittee and partner are responsible for obtaining necessary permits, license, endorsements, and stamps. Refer to the Ohio Hunting and Trapping Regulations.
- Permit must be carried by the permittee or transferee while in use. Digital copies are sufficient.
- If the permittee cannot participate, the permit may be transferred to another hunter. If the permittee cannot transfer the permit, please contact ODNR using the contact listed above so that an alternate may be assigned.
- Shooting hours are 30 minutes before sunrise to 1pm for the date and location being hunted.
- Only waterfowl in season for the date and location being hunted may be harvested.
- Non-toxic shot is required. Each hunter is allowed up to 25 shells.
- Permittee and hunting partners must stay within the unit listed on the permit, or within 75 yards of the blind (if provided) while hunting, except to retrieve waterfowl. Hunters may leave and reenter during the hunt.
- All trash, shell hulls, animal parts and carcasses must be removed at the end of the hunt.
- All other Division rules and regulations apply.

Additional rules and information:

- A post hunt survey will be emailed to the permittee the day following your hunt. Please complete the survey to help us learn how to improve future controlled hunting opportunities.

Magee Marsh Wildlife Area Controlled Hunt Overview Map

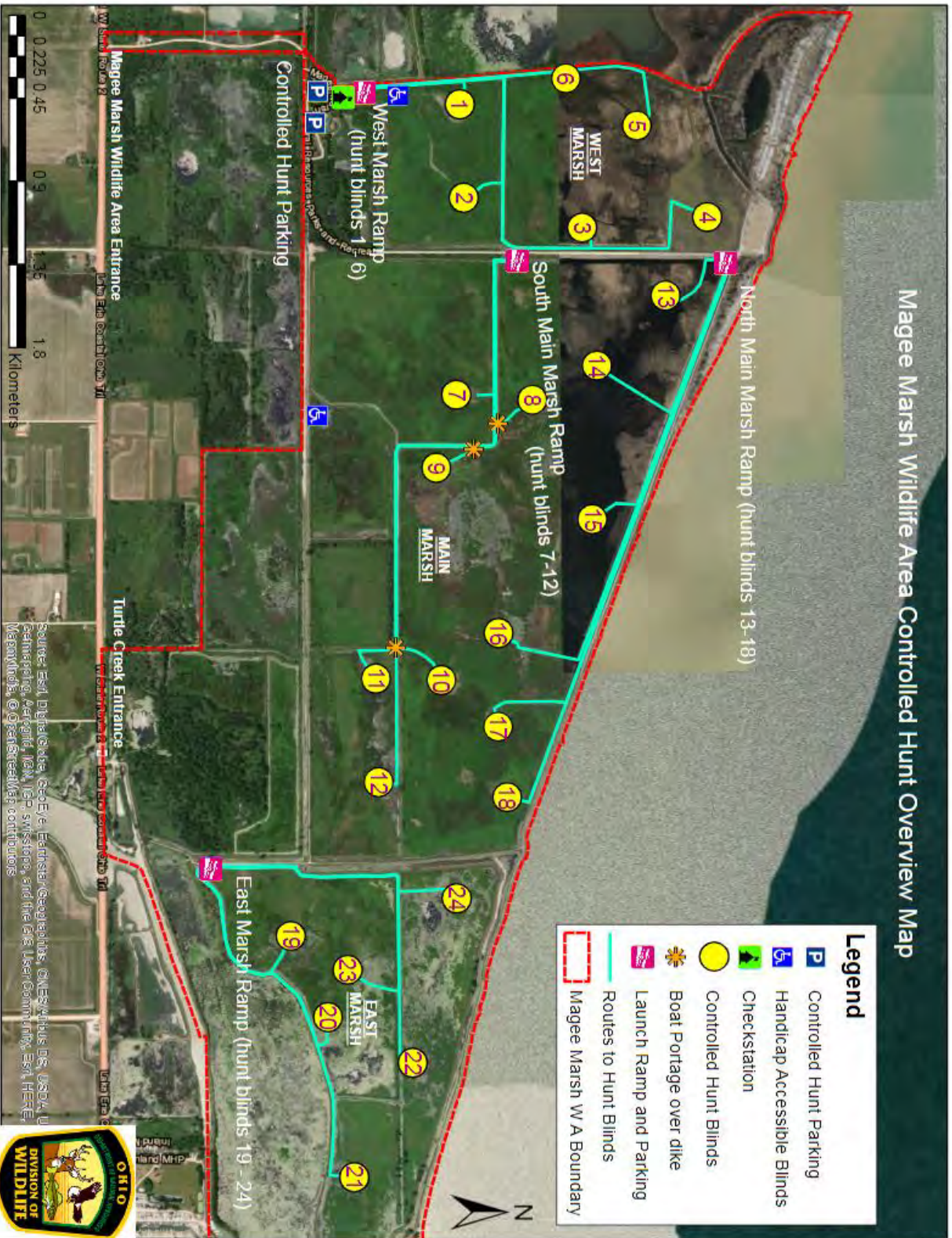



- Follow navigational reflectors to your assigned unit.
- Always shoot towards the center of the unit.
- Check water depth before exiting the boat.
- Drop harvest card in the box at the boat launch.
- Directional arrows will point toward the center of your unit.



Emergency Services: 911
Park Ranger: 419.407.9718
Denis Franklin: 419.779.6063

METZGER
MARSH

NO HUNTING ZONE

NO HUNTING ZONE

NO HUNTING ZONE

NO HUNTING ZONE

Unit 1



ENTRANCE
DRIVE

HOWARD RD

HOWARD RD

STATE ROUTE 2