



## Controlled Hunting Rules Ohio Department of Natural Resources Division of Wildlife

### Product name:

- 2536-KISER LAKE STATE PARK ARCHERY DEER

### Contact information:

- For more information about this permit contact Indian Lake SP; 13156 State Route 235 N, Lakeview, OH 43331; 937-843-2717.

### The following rules and information apply:

- Each permittee or transferee may select one (1) partner. The partner must remain the same for the duration of the permit.
- Permit valid for the permittee or transferee listed on the permit and partner only.
- Permit valid for the dates listed on the permit only.
- Permittee and partner are responsible for obtaining necessary permits, license, endorsements, and stamps. Refer to the Ohio Hunting and Trapping Regulations.
- Permit must be carried by the permittee or transferee while in use. Digital copies are sufficient.
- If the permittee cannot participate, the permit may be transferred to another hunter. If the permittee cannot transfer the permit, please contact ODNR using the contact listed above so that an alternate may be assigned.
- Only white-tailed deer may be harvested.
- Only archery equipment is permitted on this hunt.
- Shooting hours are 30 minutes before sunrise to 30 minutes after sunset for the dates and location of the hunt.
- Deer management permits may be used. Deer harvested on a controlled hunt do not count towards the bag limit for the county in which this hunt occurs, nor the statewide bag limit of six deer.
- All other Division rules and regulations apply.

### Additional rules and information:

- A post hunt survey will be emailed to the permittee the day following your hunt. Please complete the survey to help us learn how to improve future controlled hunting opportunities.
- Hunters must stay in the unit designated on permit.
- Treestands, blinds, or field dressing deer within 50 yards of roads, buildings, picnic, or camping areas prohibited.
- Spikes, nails, or wires may not be placed in trees.
- Parking in designated parking areas only.

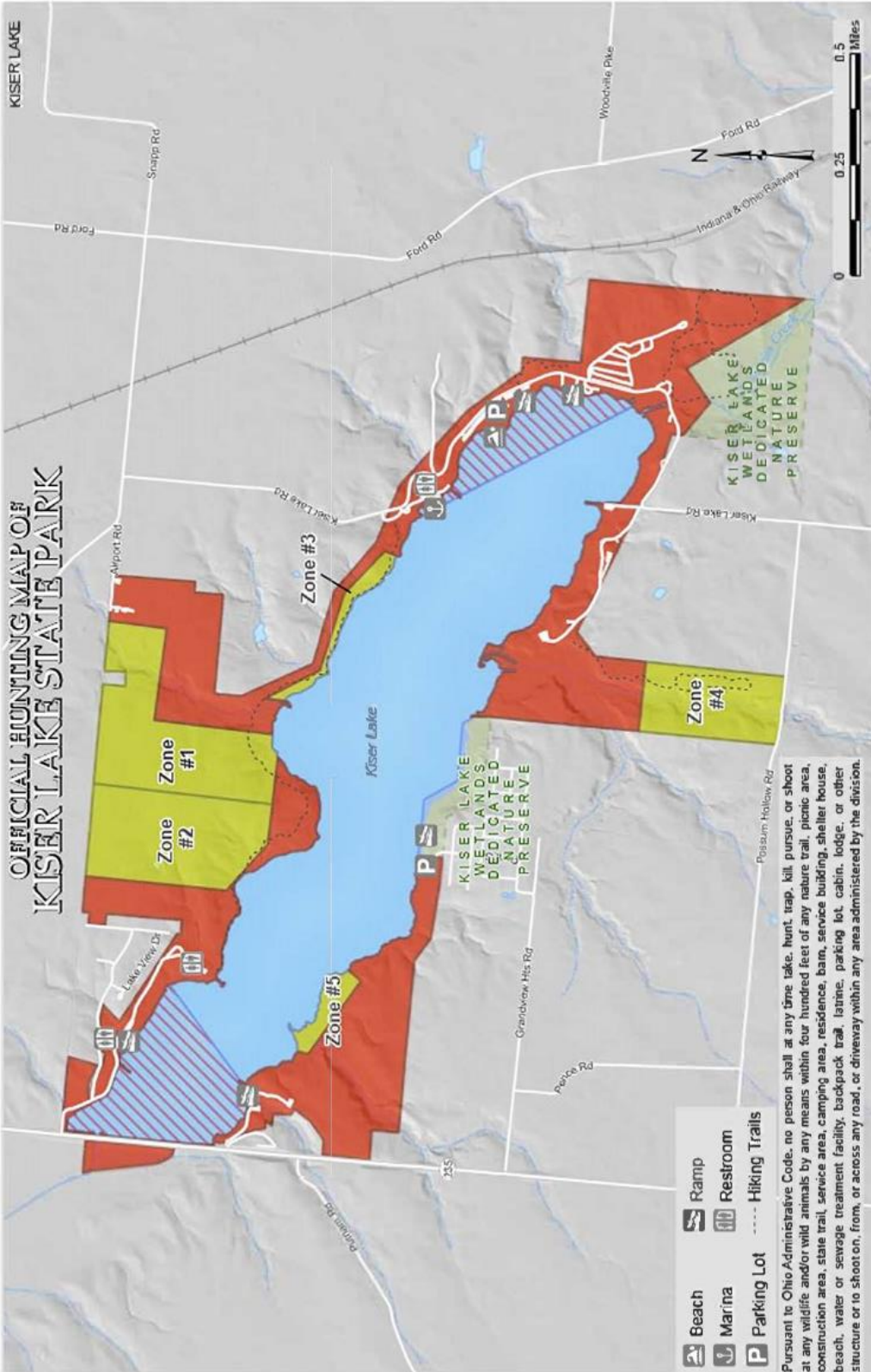

# OFFICIAL HUNTING MAP OF KISER LAKE STATE PARK

- Ramp
- Restroom
- Parking Lot
- Hiking Trails

Pursuant to Ohio Administrative Code, no person shall at any time take, hunt, trap, kill, pursue, or shoot at any wildlife and/or wild animals by any means within four hundred feet of any nature trail, picnic area, construction area, state trail, service area, camping area, residence, barn, service building, shelter house, beach, water or sewage treatment facility, backpack trail, latrine, parking lot, cabin, lodge, or other structure or to shoot on, from, or across any road, or driveway within any area administered by the division.

	Open to Waterfowl Only'
	Closed to Waterfowl
	Bow Hunting by Park-issued Deer Permit Only
	Closed to Hunting

OFFICIAL HUNTING MAP - for hunting and/or trapping animals (number subject to change)  
 APPROVED: *[Signature]*  
 CHIEF, DIVISION OF FISH AND WILDLIFE  
 EFFECTIVE DATE-04/02/17 DATE POSTED-03/01/17  
 THIS HUNTING MAP IS SUBJECT TO CHANGE. THE CURRENT OFFICIAL HUNTING MAP WILL BE POSTED AT THE BUREAU OFFICE AT LEAST 21 DAYS IN ADVANCE OF THE BEGINNING DATE OF ANY SEASON.



DISCLAIMER  
 THIS PRODUCT OF THE Ohio Department of Natural Resources IS INTENDED TO PROVIDE GENERAL INFORMATION ONLY, AND SHOULD NOT BE USED FOR ANY OTHER PURPOSES. IT IS NOT INTENDED FOR RESALE OR TO REPLACE SITE-SPECIFIC INVESTIGATIONS. THESE DATA WERE COMPILED BY THE Ohio Department of Natural Resources, WHICH RESERVES THE PUBLICATION RIGHTS TO THIS MATERIAL. IF THESE DATA ARE USED IN THE COMPILATION OF OTHER DATA SETS OR MAPS FOR DISTRIBUTION OR PUBLICATION, THIS SOURCE MUST BE REFERENCED.

Except for areas that are closer than 400 feet from any structure, parking lot, or trail, waterfowl only for deer, only after November 15th till close of migratory season.