



Controlled Hunting Rules Ohio Department of Natural Resources Division of Wildlife

Product name:

- 2595-MOSQUITO CREEK WA MENTOR DEER

Contact information:

- For more information about this permit contact Mosquito Creek; 8303 N. Park Ave., North Bloomfield, 44450; 234-308-2607.

The following rules and information apply:



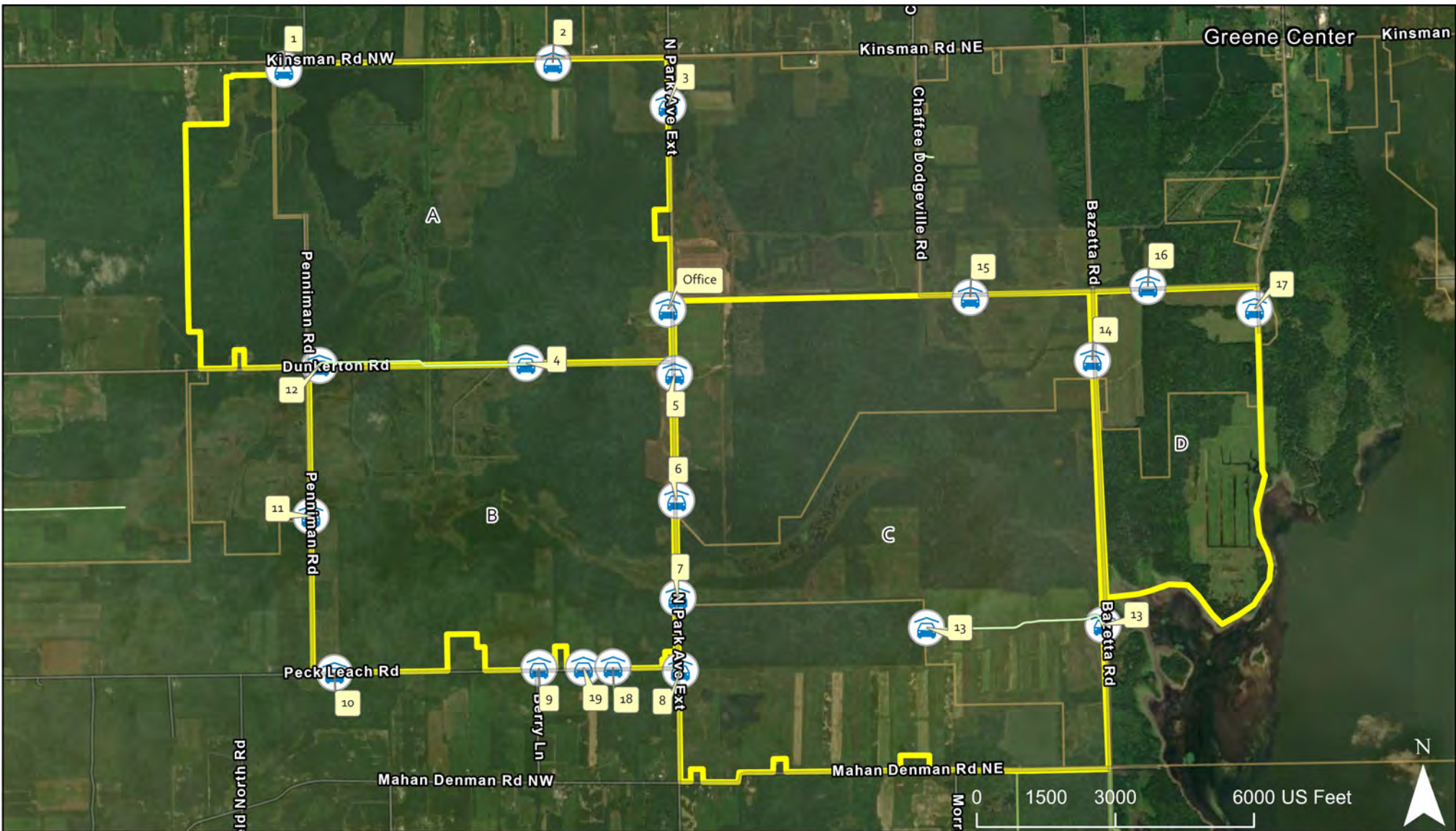

- Each permittee or transferee may select one (1) partner. Only two people may participate, one mentor and one mentee. A mentee is anyone who has not checked in a deer in Ohio in the previous five years.
- Permit valid for the permittee or transferee listed on the permit and partners only.
- Permit valid for the date listed on the permit only.
- Permittee and partner are responsible for obtaining necessary permits, license, endorsements, and stamps. Refer to the Ohio Hunting and Trapping Regulations.
- Permit must be carried by the permittee or transferee while in use. Digital copies are sufficient.
- If the permittee cannot participate, the permit may be transferred to another hunter. If the permittee cannot transfer the permit, please contact ODNR using the contact listed above so that an alternate may be assigned.
- Only white-tailed deer may be harvested.
- Permittee may use any firearm legal to harvest deer in Ohio. Refer to the Ohio Hunting and Trapping Regulations.
- Shooting hours are 30 minutes before sunrise to 30 minutes after sunset for the date and location of the hunt.
- Deer management permits may be used. Deer harvested on a controlled hunt do not count towards the bag limit for the county in which this hunt occurs, nor the statewide bag limit of six deer.
- All other Division rules and regulations apply.

Additional rules and information:

- A post hunt survey will be emailed to the permittee the day following your hunt. Please complete the survey to help us learn how to improve future controlled hunting opportunities.
-



2595-MOSQUITO CREEK WA MENTOR DEER

-  Parking
-  DOW Trails
-  Hunt Units
-  Division of Parks
-  Division of Wildlife

- Units:
- Unit A
- Unit B
- Unit C
- Unit D

