



Controlled Hunting Rules Ohio Department of Natural Resources Division of Wildlife

Product name:

- 2713-MERCER WILDLIFE AREA YOUTH WATERFOWL

Contact information:

- For more information about this permit contact Mercer; 5116 ST RT 703, Celina, 45822; 419-236-8838.

The following rules and information apply:



- Each permittee or transferee may select one (1) youth hunting partner. One non-hunting adult is required to attend the hunt with the youth hunters.
- Permit valid for the permittee or transferee listed on the permit and partner only.
- Permit valid for the date listed on the permit only.
- Permittee and partner are responsible for obtaining necessary permits, license, endorsements, and stamps. Refer to the Ohio Hunting and Trapping Regulations.
- Permit must be carried by the permittee or transferee while in use. Digital copies are sufficient.
- If the permittee cannot participate, the permit may be transferred to another hunter. If the permittee cannot transfer the permit, please contact ODNR using the contact listed above so that an alternate may be assigned.
- Shooting hours are 30 minutes before sunrise to 1pm for the date and location being hunted.
- Only waterfowl in season for the date and location being hunted may be harvested.
- Non-toxic shot is required. Each hunter is allowed up to 25 shells.
- Permittee and hunting partner must stay within the unit listed on the permit, or within 75 yards of the blind (if provided) while hunting, except to retrieve waterfowl. Hunters may leave and reenter during the hunt.
- All trash, shell hulls, animal parts and carcasses must be removed at the end of the hunt.
- All other Division rules and regulations apply.

Additional rules and information:

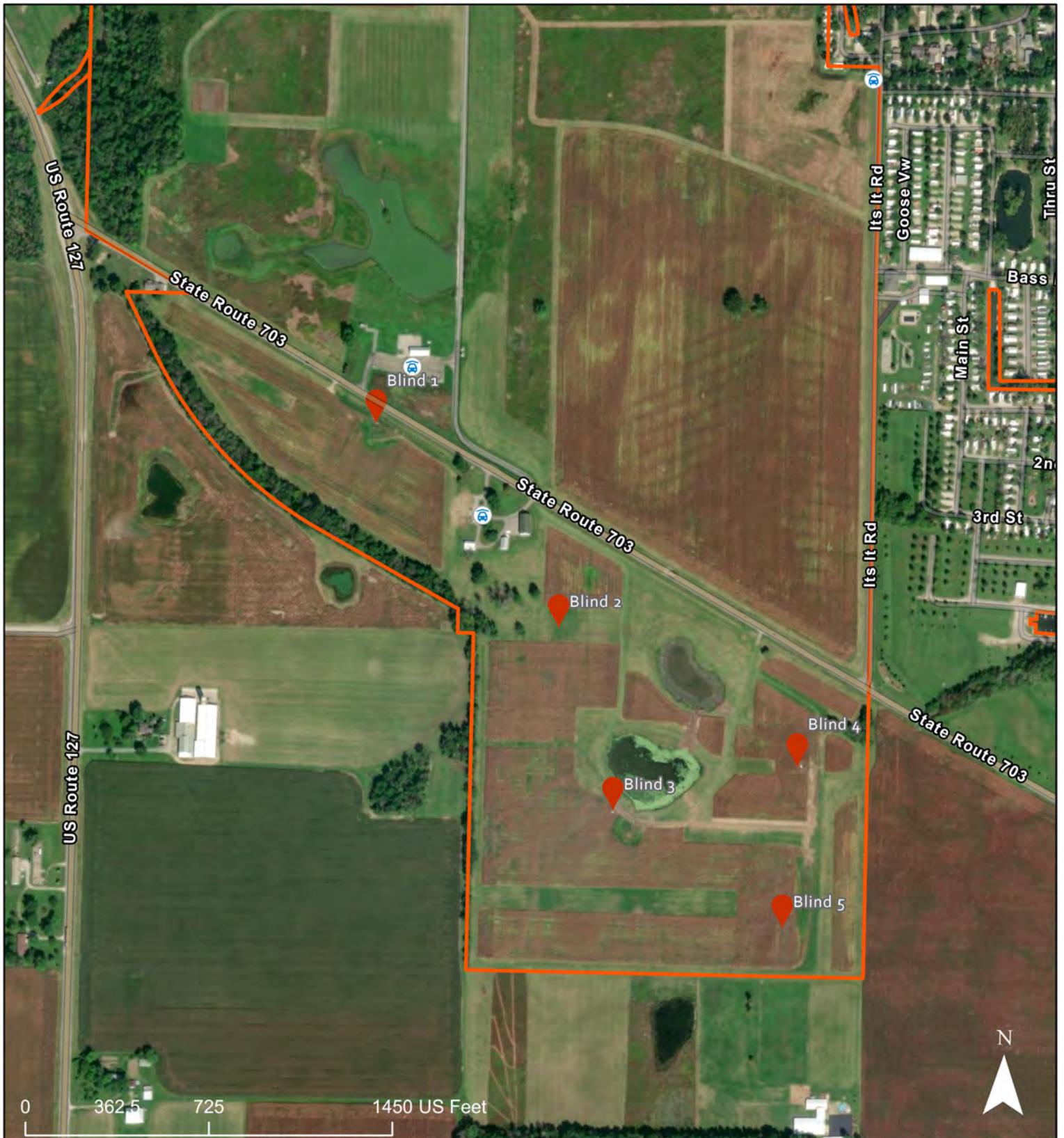
- A post hunt survey will be emailed to the permittee the day following your hunt. Please complete the survey to help us learn how to improve future controlled hunting opportunities.
-





2713-MERCER WILDLIFE AREA YOUTH WATERFOWL

-  Blind
-  Parking Area
-  Property Boundaries





2713-MERCER WILDLIFE AREA YOUTH WATERFOWL

-  Blind
-  Parking Area
-  Property Boundaries

