



## Controlled Hunting Rules Ohio Department of Natural Resources Division of Wildlife

### Product name:

- 2717-DEER CREEK SP YOUTH ARCHERY DEER

### Contact information:

- For more information about this permit contact Deer Creek SP; 20635 State Park Rd, Mt Sterling, 43143; 740-869-3124.

### The following rules and information apply:

- Each permittee or transferee may select one (1) youth hunting partner. One non-hunting adult is required to attend the hunt with the youth hunters. The partner must remain the same for the duration of the permit.
- Permit valid for the permittee or transferee listed on the permit and partner only.
- Permit valid for the dates listed on the permit only.
- and partner are responsible for obtaining necessary permits, license, endorsements, and stamps. Refer to the Ohio Hunting and Trapping Regulations.
- Permit must be carried by the permittee or transferee while in use. Digital copies are sufficient.
- If the permittee cannot participate, the permit may be transferred to another hunter. If the permittee cannot transfer the permit, please contact ODNR using the contact listed above so that an alternate may be assigned.
- Only white-tailed deer may be harvested.
- Only archery equipment is permitted on this hunt.
- Shooting hours are 30 minutes before sunrise to 30 minutes after sunset for the dates and location of the hunt.
- Deer management permits may be used. Deer harvested on a controlled hunt do not count towards the bag limit for the county in which this hunt occurs, nor the statewide bag limit of six deer.
- All other Division rules and regulations apply.

### Additional rules and information:

- A post hunt survey will be emailed to the permittee the day following your hunt. Please complete the survey to help us learn how to improve future controlled hunting opportunities.
- Hunters must stay in the unit designated on permit.
- Treestands, blinds, or field dressing deer within 50 yards of roads, buildings, picnic, or camping areas prohibited.
- Spikes, nails, or wires may not be placed in trees.
- Parking in designated parking areas only.

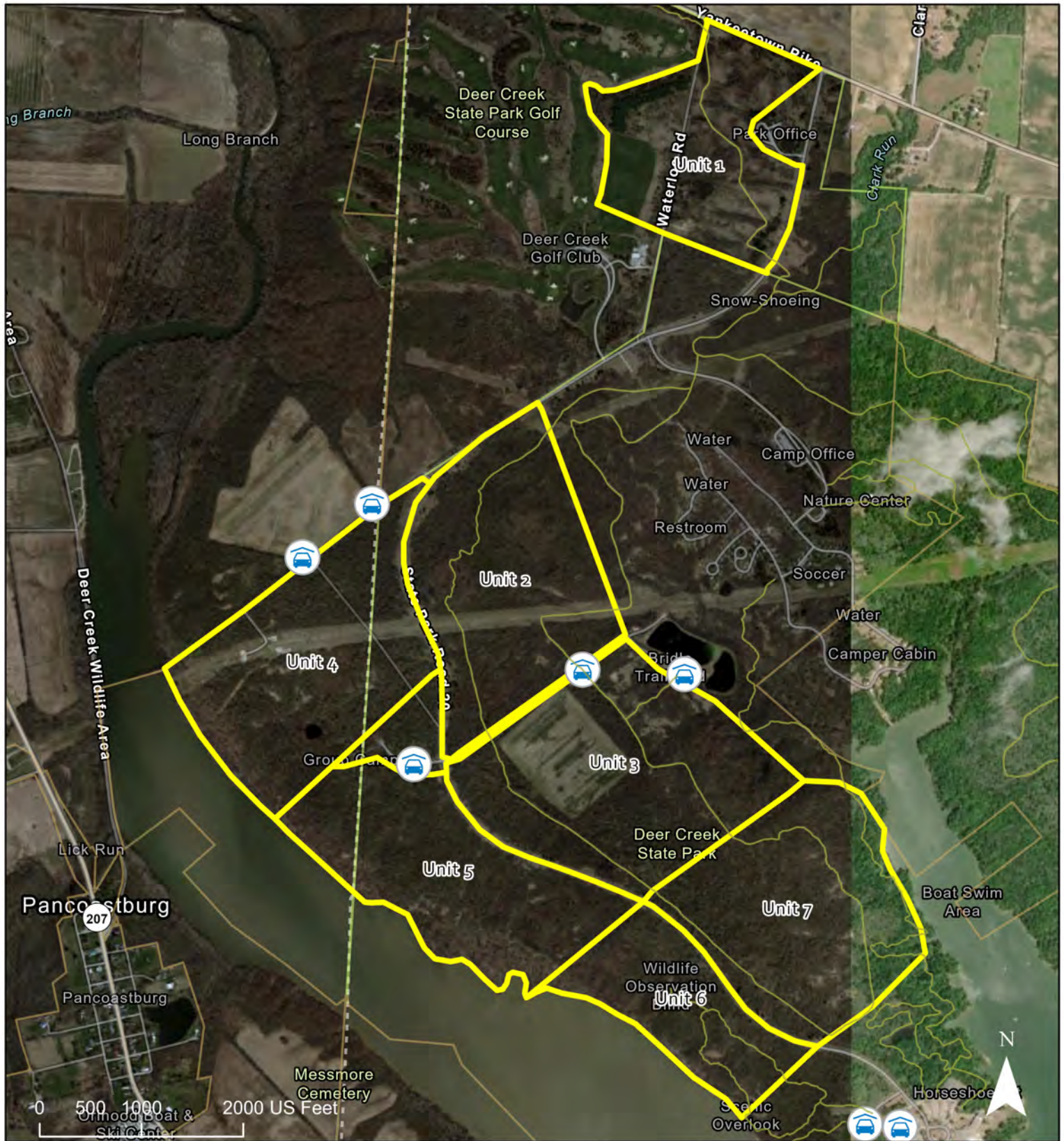

# 2717-DEER CREEK SP YOUTH ARCHERY DEER

- Parking
- Trails
- Hunt Units
- Division of Parks
- Division of Wildlife

- Units:
- |        |        |
|--------|--------|
| Unit 1 | Unit 2 |
| Unit 3 | Unit 4 |
| Unit 5 | Unit 6 |
| Unit 7 |        |

