



## Controlled Hunting Rules Ohio Department of Natural Resources Division of Wildlife

### Product name:

- 2787-KILLDEER PLAINS WA YOUTH TURKEY

### Contact information:

- For more information about this permit contact Harry Keeny at Killdeer Plains Wildlife Area; 19100 Co. Hwy. 115 Harpster, OH 43323; 740-496-2254.

### The following rules and information apply:

- A non-hunting adult must accompany the youth permittee on this hunt. Only one youth may hunt.
- Permit valid for the permittee or transferee listed on the permit only.
- Permit valid for the date(s) listed on the permit only.
- Permittee is responsible for obtaining necessary permits and license. Refer to the Ohio Hunting and Trapping Regulations for permit requirements.
- Permit must be carried by the permittee or transferee while in use. Digital copies are sufficient.
- If the permittee cannot participate, the permit may be transferred to another hunter. If the permittee cannot transfer the permit, please contact ODNR using the contact listed above so that an alternate may be assigned.
- Shooting hours are 30 minutes before sunrise to sunset for the date(s) and location of the hunt.
- Only turkey may be harvested. Permittee may harvest one turkey. Turkey harvested on a controlled hunt count towards the statewide bag limit of one. All other turkey hunting rules apply, refer to the Ohio Hunting and Trapping Regulations for turkey hunting rules. All other turkey hunting rules apply, refer to the Ohio Hunting and Trapping Regulations for turkey hunting rules.
- All other wildlife area rules apply.

### Additional rules and information:

- A post hunt survey will be emailed to the permittee the day following your hunt. Please complete the survey to help us learn how to improve future controlled hunting opportunities.
- Pre-scouting is permitted from roadways or designated parking areas only. No one may enter the refuge other than permittee and hunting partner on the date(s) listed on their permit.

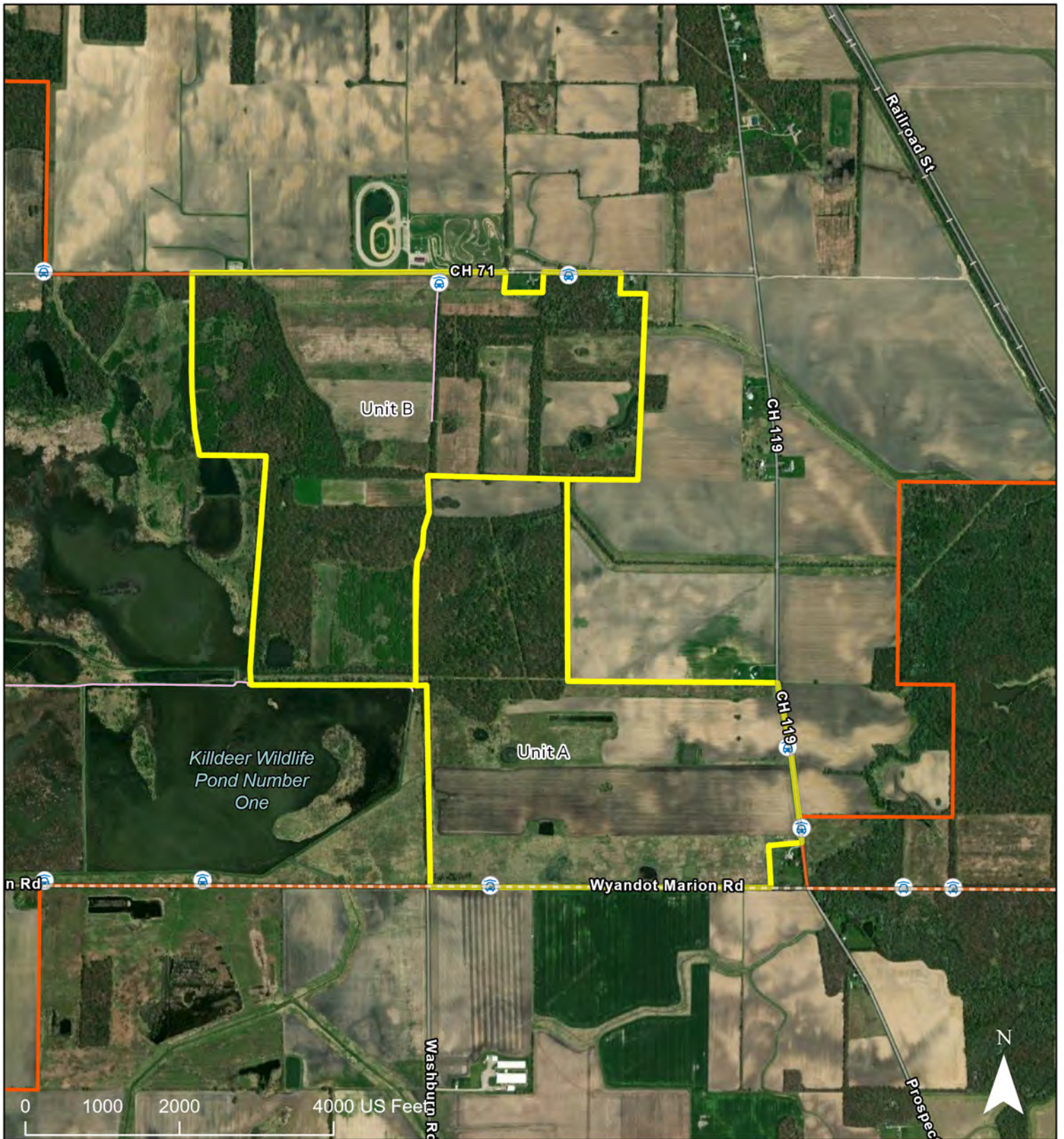

# 2787 - Killdeer Plains Wildlife Area Youth Turkey

-  Units
-  Parking Area
-  Trails
-  Wildlife Area Boundries

