



## Controlled Hunting Rules Ohio Department of Natural Resources Division of Wildlife

Product name:

- 2961-ALUM CREEK SP WATERFOWL BLIND DRAWING

Contact information:

- For more information about this permit contact Alum Creek SP; 3615 S Old State Rd, Delaware, 43015; 740-548-4631

The rules and information apply:

- Permit valid for the dates listed on the permit only.
- Permit must be carried by the permittee or transferee on the day of the blind selection. Digital copies are sufficient.
- Permit valid for the permittee or transferee listed on the permit only.
- Permittee is responsible for obtaining necessary permits, license, and stamps. Refer to the Ohio Hunting and Trapping Regulations for permit requirements. Permittee must present a valid hunting license, state wetlands stamp, HIP certification, and federal migratory bird stamp at the time of blind selection.
- Permittees will select blind locations based on the pick order on your permit. Check in will start at 8:00AM at the address listed above on August 20, 2022. Blind selections will begin at 8:15AM. Pick order will be forfeited if permittee is not present. Permittee is responsible to pay a \$50 non-refundable permit fee upon blind selection (except at Grand Lake St. Mary's, Spring Valley, and Clark Lake).
- If the permittee cannot participate, the permit may be transferred to another hunter. If the permittee cannot transfer the permit, please contact ODNR using the contact listed above so that an alternate may be assigned.
- All other Division rules and regulations apply.

Additional rules and information:

- N/A

# OFFICIAL HUNTING MAP OF ALUM CREEK STATE PARK

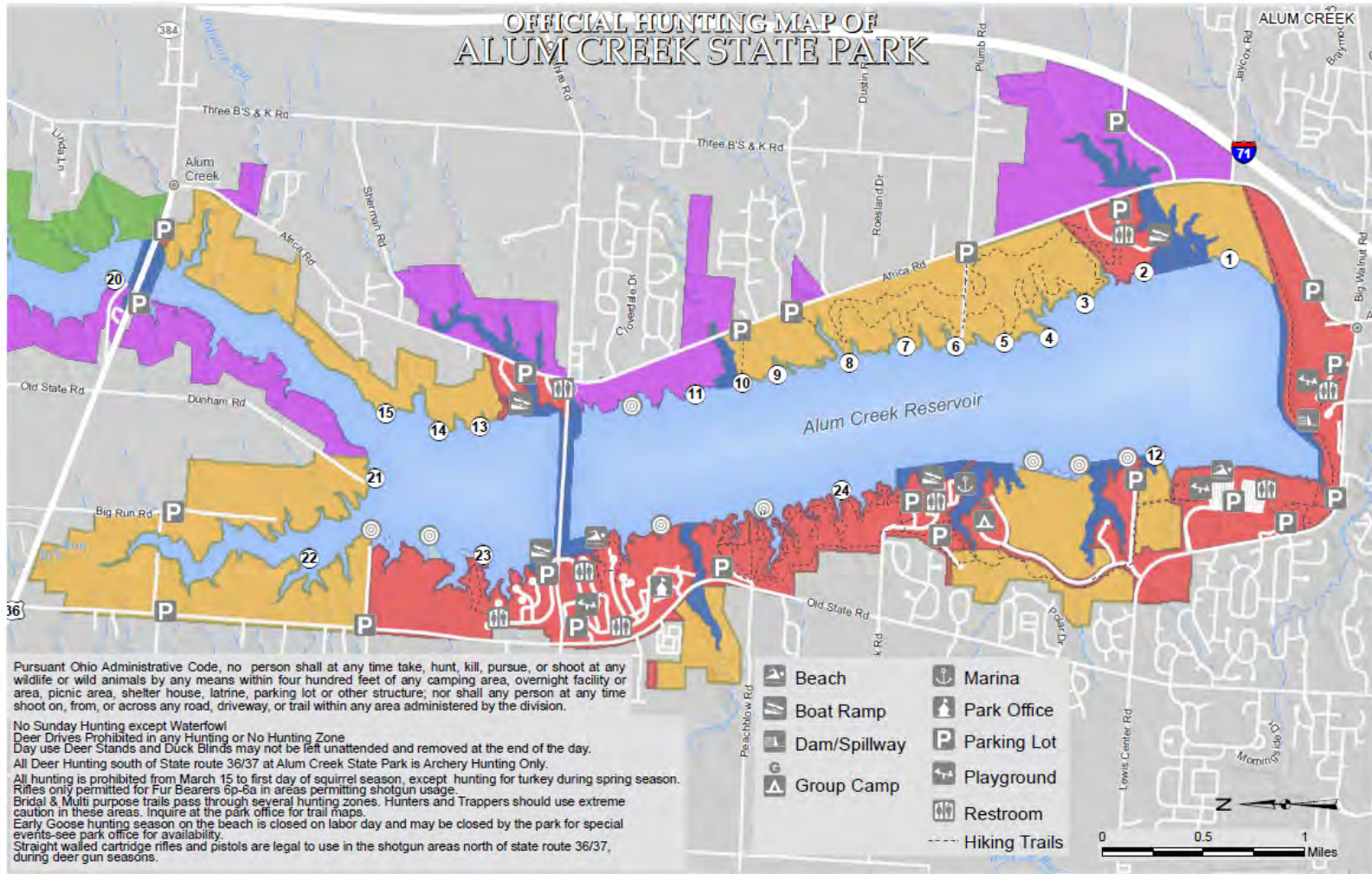

Pursuant Ohio Administrative Code, no person shall at any time take, hunt, kill, pursue, or shoot at any wildlife or wild animals by any means within four hundred feet of any camping area, overnight facility or area, picnic area, shelter house, latrine, parking lot or other structure, nor shall any person at any time shoot on, from, or across any road, driveway, or trail within any area administered by the division.

No Sunday Hunting except Waterfowl  
 Deer Drives Prohibited in any Hunting or No Hunting Zone  
 Day use Deer Stands and Duck Blinds may not be left unattended and removed at the end of the day.  
 All Deer Hunting south of State route 36/37 at Alum Creek State Park is Archery Hunting Only.

All hunting is prohibited from March 15 to first day of squirrel season, except hunting for turkey during spring season.  
 Rifles only permitted for Fur Bearers 6p-8a in areas permitting shotgun usage.  
 Bridal & Multi purpose trails pass through several hunting zones. Hunters and Trappers should use extreme caution in these areas. Inquire at the park office for trail maps.  
 Early Goose hunting season on the beach is closed on labor day and may be closed by the park for special events-see park office for availability.  
 Straight walled cartridge rifles and pistols are legal to use in the shotgun areas north of state route 36/37, during deer gun seasons.

- ① Lottery Duck Blind
- ⊙ Day Use Duck Blind Area
- 🌿 Open to Hunting, Trapping During Season
- 🌊 Open to Waterfowl Only\*
- 🏹 Archery Only
- 🚫 Closed to Waterfowl
- 🚫 Trapping Only
- 🚫 Closed to Hunting

OFFICIAL HUNTING MAP – for hunting and/or trapping of game birds, game quadrupeds and furbearing animals (Further subject to Wildlife Orders then in effect.)

*Dan Goble*  
 Chief, Division of Parks and Recreation

EFFECTIVE DATE: 3/23/2020 DATE POSTED: 2/21/2020

THIS HUNTING MAP IS SUBJECT TO CHANGE. THE CURRENT OFFICIAL HUNTING MAP WILL BE POSTED AT THE PARK OFFICE AT LEAST 30 DAYS IN ADVANCE OF THE EFFECTIVE DATE OF ANY CHANGES.

### DISCLAIMER

This product of the Ohio Department of Natural Resources is intended to provide general information only and should not be used for any other purposes. It is not intended for resale or to replace site-specific investigations. These data were compiled by the Ohio Department of Natural Resources, which reserves the publication rights to this material. If these data are used in the compilation of other data sets or maps for distribution or publication, this source must be referenced.





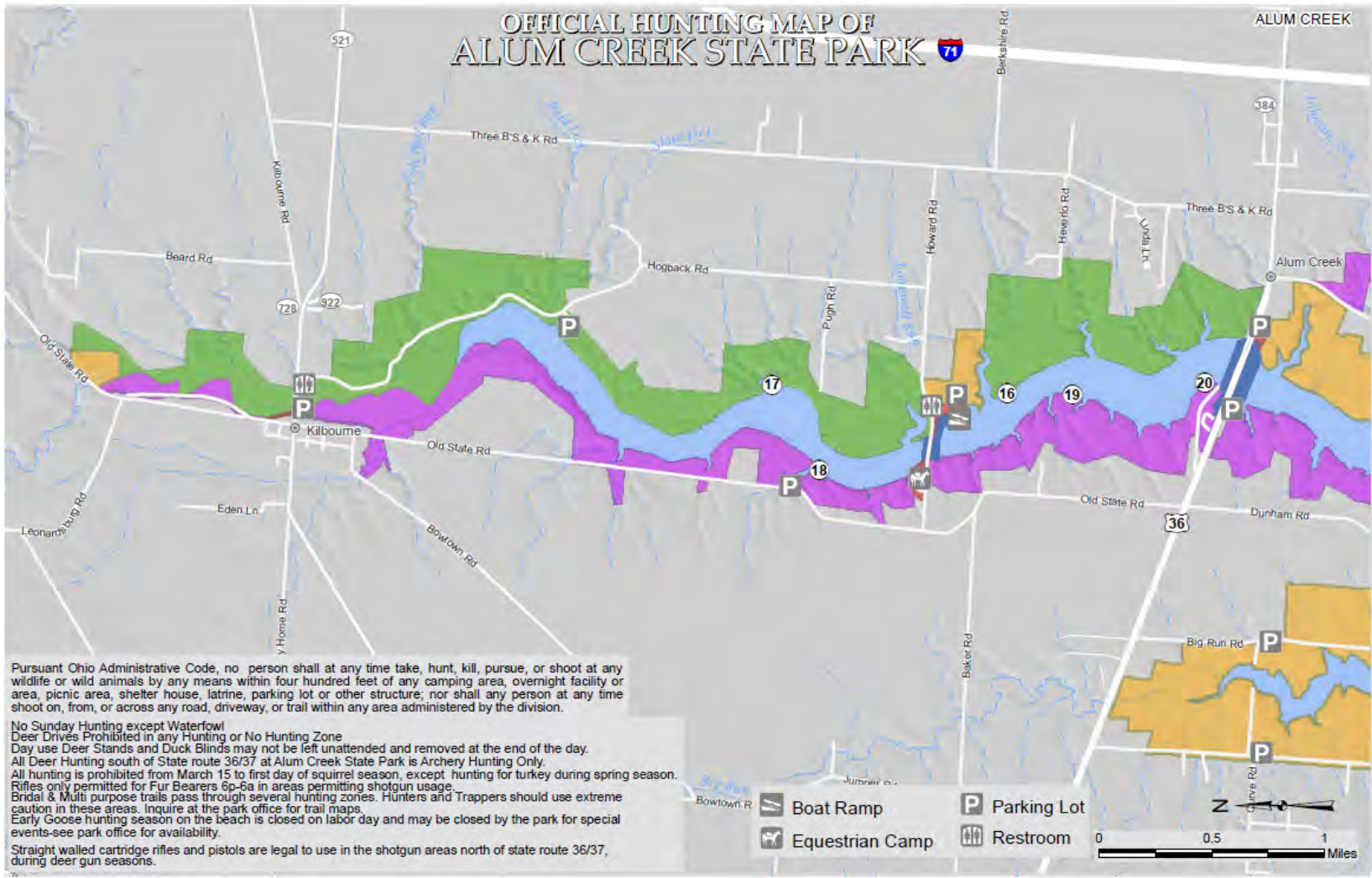

Pursuant Ohio Administrative Code, no person shall at any time take, hunt, kill, pursue, or shoot at any wildlife or wild animals by any means within four hundred feet of any camping area, overnight facility or area, picnic area, shelter house, latrine, parking lot or other structure; nor shall any person at any time shoot on, from, or across any road, driveway, or trail within any area administered by the division.

No Sunday Hunting except Waterfowl  
 Deer Drives Prohibited in any Hunting or No Hunting Zone  
 Day use Deer Stands and Duck Blinds may not be left unattended and removed at the end of the day.  
 All Deer Hunting south of State route 36/37 at Alum Creek State Park is Archery Hunting Only.  
 All hunting is prohibited from March 15 to first day of squirrel season, except hunting for turkey during spring season.  
 Rifles only permitted for Fur Bearers 6p-6a in areas permitting shotgun usage.  
 Bridal & Multi purpose trails pass through several hunting zones. Hunters and Trappers should use extreme caution in these areas. Inquire at the park office for trail maps.  
 Early Goose hunting season on the beach is closed on labor day and may be closed by the park for special events-see park office for availability.

Straight walled cartridge rifles and pistols are legal to use in the shotgun areas north of state route 36/37, during deer gun seasons.

- ① Lottery Duck Blind
- Open to Hunting, Trapping During Season
- Archery Only
- Closed to Waterfowl
- Trapping Only
- Closed to Hunting

OFFICIAL HUNTING MAP – for hunting and/or trapping of game birds, Game quadrupeds and turbearing animals (Further subject to Wildlife Orders then in effect.)

*Dylan Cobb*  
 Chief, Division of Parks and Recreation

EFFECTIVE DATE: 3/23/2020 DATE POSTED: 2/21/2020

THIS HUNTING MAP IS SUBJECT TO CHANGE. THE CURRENT OFFICIAL HUNTING MAP WILL BE POSTED AT THE PARK OFFICE AT LEAST 30 DAYS IN ADVANCE OF THE EFFECTIVE DATE OF ANY CHANGES.

**DISCLAIMER**  
 This product of the Ohio Department of Natural Resources is intended to provide general information only and should not be used for any other purposes. It is not intended for resale or to replace site-specific investigations. These data were compiled by the Ohio Department of Natural Resources, which reserves the publication rights to this material. If these data are used in the compilation of other data sets or maps for distribution or publication, this source must be referenced.

